Healthy Children and Youth Program
Prior Authorization Process: Personal Care Services

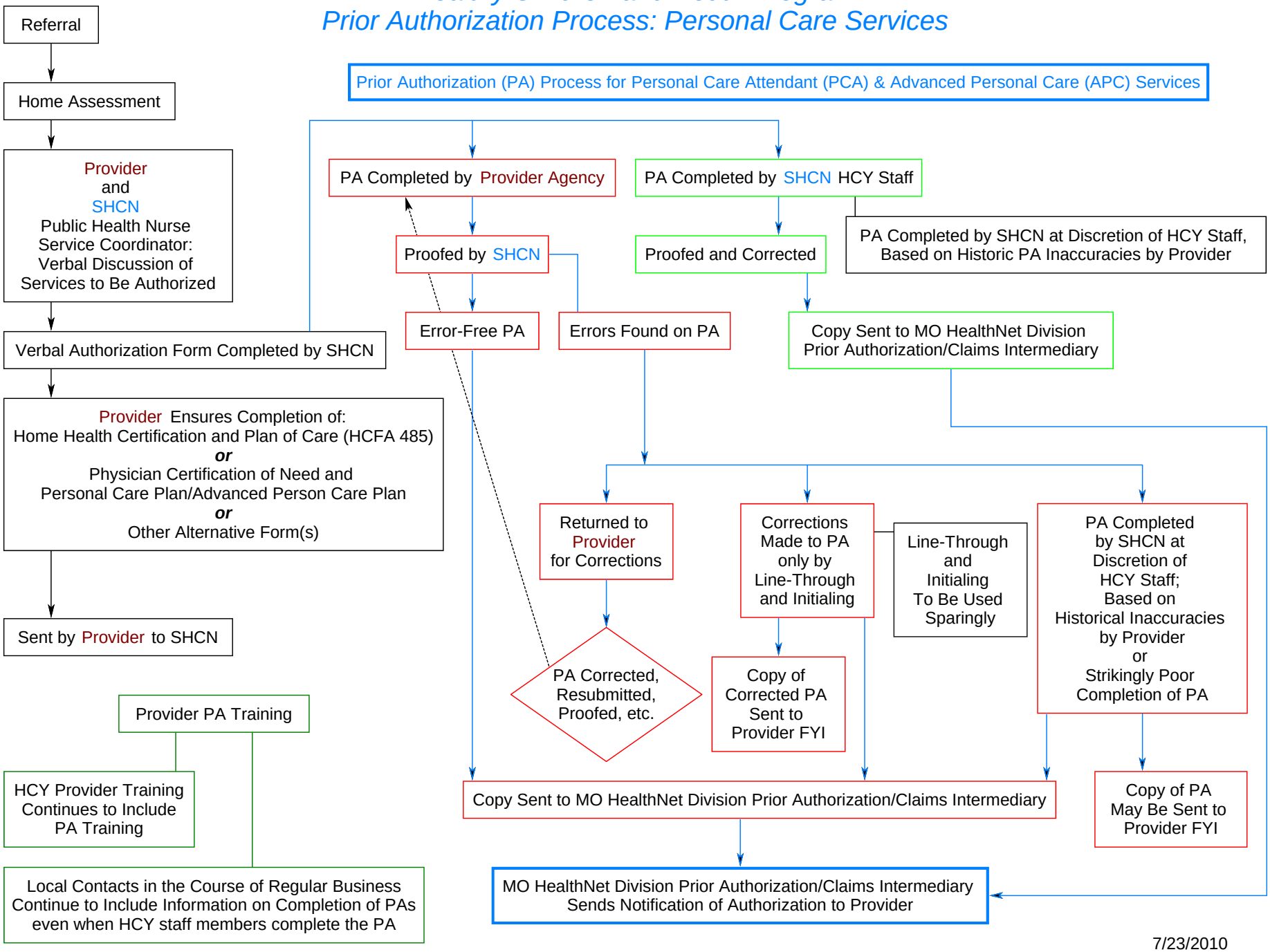

7/23/2010