



MISSOURI DEPARTMENT OF HEALTH AND SENIOR SERVICES
STATE PUBLIC HEALTH LABORATORY
BREATH ALCOHOL PROGRAM

RECEIVED
By Tracy Crews at 8:51 am, Jun 11, 2020

INTOX DMT MAINTENANCE REPORT

REPORT #1

Complete this report at the time of the regular monthly preventive maintenance check (not to exceed 35 days).
Complete this report whenever the instrument is serviced or repaired and whenever it is placed into service.
Retain the original and send a copy within 15 days to the Breath Alcohol Program, DHSS.

INTOX DMT SN 500116	NAME OF AGENCY Missouri State Highway Patrol	DATE OF INSPECTION 06/02/2020
LOCATION OF INSTRUMENT (STREET AND CITY) Davies-Dekalb Regional Jail, Pattonsburg, MO		TIME OF INSPECTION 12:33:28

CHECKLIST: Place a mark in the box by each item if found to be satisfactory or is operating within established limits. (Write in observed values where determined). Unmarked items must be corrected before using instrument.

DIAGNOSTIC RECORD

DATE AND TIME <u>06/02/2020 12:33:30</u>	<input checked="" type="checkbox"/> DETECTOR
<input checked="" type="checkbox"/> PROGRAM	<input checked="" type="checkbox"/> FILTER 1
<input checked="" type="checkbox"/> SAMPLE CHAMBER <u>48.8°C</u>	<input checked="" type="checkbox"/> FILTER 2
<input checked="" type="checkbox"/> BREATH TUBE <u>48.0°C</u>	<input checked="" type="checkbox"/> FILTER 3
<input checked="" type="checkbox"/> PUMP	<input checked="" type="checkbox"/> INTERNAL STANDARD

BREATH ANALYZER ACCURACY STANDARDS

SIMULATOR STANDARD COMPRESSED ETHANOL-GAS MIXTURE

STANDARD SUPPLIER INTOXIMETERS LOT # AG815503 EXP. DATE 06/04/2020

SIMULATOR TEMP (34°C ± 0.2°C) _____ SIMULATOR SN _____ SIMULATOR EXP DATE _____

CALIBRATION CHECK - (ONLY ONE STANDARD IS TO BE USED PER MAINTENANCE REPORT)
Run three tests using a standard. All three tests must be within ±5% of the standard value and must have a spread of .005 or less. Mark the box corresponding to the standard being used.

0.10% STANDARD - MUST READ BETWEEN 0.095% AND 0.105% INCLUSIVE

0.08% STANDARD - MUST READ BETWEEN 0.076% AND 0.084% INCLUSIVE

0.04% STANDARD - MUST READ BETWEEN 0.038% AND 0.042% INCLUSIVE

TEST 1: 0.100 TEST 2: 0.098 TEST 3: 0.098

PERFORM R.F.I. TEST

INDICATE THE NUMBER OF BREATH TESTS IN THE FOLLOWING RANGES SINCE THE LAST MAINTENANCE REPORT:

REFUSALS: 0 0-.04: 0 .05-.09: 1 .10-.14: 2 .15-.19: 0 OVER .19: 1

LIST ANY NEW PARTS AND DESCRIBE ANY ALTERATION OR MODIFICATION THAT WAS MADE TO RESTORE THE INSTRUMENT TO OPERATE SATISFACTORILY AND WITHIN ESTABLISHED LIMITS (USE OTHER SIDE IF NECESSARY)

INSPECTING OFFICER

SIGNATURE PRINT FULL NAME
MATTHEW W NEELY

TYPE II PERMIT NUMBER
290209 EXPIRATION DATE
09/19/2021 TELEPHONE NUMBER
816-387-2345

RETURN COMPLETED REPORT TO THE Breath Alcohol Program, MO Department of Health and Senior Services
Southeast District Office
2875 James Blvd, Poplar Bluff, MO 63901



Airgas USA LLC (LAB)
3500 Bernard Street
St. Louis, Mo. 63103
Ph: (314) 533-3100
Fax: (314) 533-7328

Certificate of Analysis

Customer Name
Exclusive Supplier
Intoximeters, Inc.
2081 Craig Road
St. Louis, Mo 63146

Test Date: 4-Jun-2018

Lot # AG815503 **Model** 108cacc

Exp. Date
4-Jun-2020

Cyl. Type
108

Component
Ethanol
Nitrogen

Certified Concentration
0.100 ± 2% BrAC (260 ppm)
Balance

Certification Traceable to N.I.S.T. RGM Ethanol Standards:

<u>Serial No.</u>	<u>Concentration</u>
EB0010581	391.8 ppm
EB0010570	259.8 ppm
EB0010285	209.0 ppm
EB0010561	103.7 ppm
EB0010681	52.22 ppm

<u>Serial No.</u>	<u>Concentration</u>
EB0010603	392.5 ppm
EB0010559	258.9 ppm
EB0010595	208.9 ppm
EB0010562	104.9 ppm
EB0010579	52.94 ppm

Analytical Method: NDIR

Digitally signed by Quality Control
Date: 2018.06.06 14:55:51 -05:00
Reason: Dry gas standard certification of analysis
Location: Airgas USA LLC (Lab)

Approved for Release:

Rod Marsala

ISO 17025:2005 A2LA accredited. Certificate Number 3082.06



STATE OF MISSOURI
DEPARTMENT OF HEALTH AND SENIOR SERVICES
BREATH ALCOHOL PROGRAM

**PERMIT
TYPE II**

MATTHEW NEELY

is hereby authorized to instruct and supervise operators, train instructors, inspect, calibrate, perform field service and re and operate the following breath analyzer(s):

INTOX DMT

for the determination of the alcoholic content of blood from a sample of expired air. Permit issued under the provisions of sections 577.020 through 577.041, RSMo and 306.111 through 306.119 RSMo.

DATE 9/19/2019

NUMBER 290209

EXPIRES 9/19/2021

MO 580-0771 (6-10)

W. S. ...

DIRECTOR OF STATE PUBLIC HEALTH LABORATORY

Ray ...

DIRECTOR OF DEPARTMENT OF HEALTH AND SENIOR SERVICES



STATE OF MISSOURI
DEPARTMENT OF HEALTH AND SENIOR SERVICES
BREATH ALCOHOL PROGRAM

INSTRUMENT OPERATOR CARD

The named cardholder is authorized to operate an evidential breath alcohol instrument for the determination of the alcoholic content in breath form of expired air in Missouri.

Operator **NEELY, MATTHEW**
Permit No **290209**
Date Issued **9/19/2019** Date Expires **9/19/2021**





MISSOURI DEPARTMENT OF HEALTH AND SENIOR SERVICES
STATE PUBLIC HEALTH LABORATORY
BREATH ALCOHOL PROGRAM

INTOX DMT MAINTENANCE REPORT

REPORT #1

Complete this report at the time of the regular monthly preventive maintenance check (not to exceed 35 days).
Complete this report whenever the instrument is serviced or repaired and whenever it is placed into service.
Retain the original and send a copy within 15 days to the Breath Alcohol Program, DHSS.

INTOX DMT SN 500159	NAME OF AGENCY Missouri State Highway Patrol	DATE OF INSPECTION 06/02/2020
LOCATION OF INSTRUMENT (STREET AND CITY) 101 N CHESTNUT, CAMERON, MO 64429		TIME OF INSPECTION 11:47:58

CHECKLIST: Place a mark in the box by each item if found to be satisfactory or is operating within established limits. (Write in observed values where determined). Unmarked items must be corrected before using instrument.

DIAGNOSTIC RECORD

DATE AND TIME <u>06/02/2020 11:48:00</u>	<input checked="" type="checkbox"/> DETECTOR
<input checked="" type="checkbox"/> PROGRAM	<input checked="" type="checkbox"/> FILTER 1
<input checked="" type="checkbox"/> SAMPLE CHAMBER <u>48.7°C</u>	<input checked="" type="checkbox"/> FILTER 2
<input checked="" type="checkbox"/> BREATH TUBE <u>45.2°C</u>	<input checked="" type="checkbox"/> FILTER 3
<input checked="" type="checkbox"/> PUMP	<input checked="" type="checkbox"/> INTERNAL STANDARD

BREATH ANALYZER ACCURACY STANDARDS

SIMULATOR STANDARD COMPRESSED ETHANOL-GAS MIXTURE

STANDARD SUPPLIER **INTOXIMETERS** LOT # **AG905203** EXP. DATE **02/21/2021**

SIMULATOR TEMP (34°C ± 0.2°C) _____ SIMULATOR SN _____ SIMULATOR EXP DATE _____

CALIBRATION CHECK - (ONLY ONE STANDARD IS TO BE USED PER MAINTENANCE REPORT)
Run three tests using a standard. All three tests must be within ±5% of the standard value and must have a spread of .005 or less. Mark the box corresponding to the standard being used.

0.10% STANDARD - MUST READ BETWEEN 0.095% AND 0.105% INCLUSIVE

0.08% STANDARD - MUST READ BETWEEN 0.076% AND 0.084% INCLUSIVE

0.04% STANDARD - MUST READ BETWEEN 0.038% AND 0.042% INCLUSIVE

TEST 1: **0.099** TEST 2: **0.099** TEST 3: **0.100**

PERFORM R.F.I. TEST

INDICATE THE NUMBER OF BREATH TESTS IN THE FOLLOWING RANGES SINCE THE LAST MAINTENANCE REPORT:

REFUSALS: **0** 0-.04: **11** .05-.09: **1** .10-.14: **0** .15-.19: **1** OVER .19: **1**

LIST ANY NEW PARTS AND DESCRIBE ANY ALTERATION OR MODIFICATION THAT WAS MADE TO RESTORE THE INSTRUMENT TO OPERATE SATISFACTORILY AND WITHIN ESTABLISHED LIMITS (USE OTHER SIDE IF NECESSARY)

INSPECTING OFFICER

SIGNATURE  PRINT FULL NAME **MATTHEW W NEELY**

TYPE II PERMIT NUMBER **290209** EXPIRATION DATE **09/19/2021** TELEPHONE NUMBER **816-387-2345**

RETURN COMPLETED REPORT TO THE **Breath Alcohol Program, MO Department of Health and Senior Services
Southeast District Office
2875 James Blvd, Poplar Bluff, MO 63901**



Airgas USA LLC (LAB)

3500 Bernard Street

St. Louis, Mo. 63103

Ph: (314) 533-3100

Fax: (314) 533-7328

Certificate of Analysis

Customer Name

Exclusive Supplier

Intoximeters, Inc.

2081 Craig Road

St. Louis, Mo 63146

Test Date: 22-Feb-2019

Lot # AG905203 Model 108cadd

Exp. Date

21-Feb-2021

Cyl. Type

108

Component

Ethanol

Nitrogen

Certified Concentration

0.100 ± 2% BrAC (260 ppm)

Balance

Certification Traceable to N.I.S.T. RGM and to CRM Ethanol Standards:

RGM Serial No.

EB0010581

EB0010570

EB0010285

EB0010561

EB0010681

Concentration

392.1 ppm

259.8 ppm

208.0 ppm

103.6 ppm

52.12 ppm

RGM Serial No.

EB0010603

EB0010559

EB0010595

EB0010562

EB0010579

Concentration

393.0 ppm

258.2 ppm

208.3 ppm

104.2 ppm

52.81 ppm

CRM Serial No.

CC434668

CC234503

Concentration

800.0 ppm

253.0 ppm

CRM Serial No.

0056649

0056662

Concentration

390.1 ppm

150.2 ppm

Analytical Method:

NDIR

Digitally signed by Quality Control
Date: 2019.02.27 13:07:54 -06:00
Reason: Dry gas standard certification of analysis
Location: Airgas USA LLC (Lab)

Approved for Release:

Rod Marsala

ISO 17025:2005 A2LA accredited. Certificate Number 3082.06
ISO 17034:2016 A2LA accredited. Certificate Number 3082.07



STATE OF MISSOURI
DEPARTMENT OF HEALTH AND SENIOR SERVICES
BREATH ALCOHOL PROGRAM

2

**PERMIT
TYPE II**

MATTHEW NEELY

is hereby authorized to instruct and supervise operators, train instructors, inspect, calibrate, perform field service and repairs and operate the following breath analyzer(s):

INTOX DMT

for the determination of the alcoholic content of blood from a sample of expired air. Permit issued under the provisions of sections 577.020 through 577.041, RSMo and 306.111 through 306.119 RSMo.

DATE 9/19/2019

NUMBER 290209

EXPIRES 9/19/2021

MO 580-0771 (6-10)

[Signature]

DIRECTOR OF STATE PUBLIC HEALTH LABORATORY

[Signature]

DIRECTOR OF DEPARTMENT OF HEALTH AND SENIOR SERVICES

LAB-4 (R5 10)

STATE OF MISSOURI
DEPARTMENT OF HEALTH AND SENIOR SERVICES
BREATH ALCOHOL PROGRAM

INSTRUMENT OPERATOR CARD

The named cardholder is authorized to operate an evidential breath alcohol instrument for the determination of the alcoholic content in breath form of expired air in Missouri.

Operator NEELY, MATTHEW
Permit No 290209
Date Issued 9/19/2019 Date Expires 9/19/2021





MISSOURI DEPARTMENT OF HEALTH AND SENIOR SERVICES
 STATE PUBLIC HEALTH LABORATORY
 BREATH ALCOHOL PROGRAM

INTOX DMT MAINTENANCE REPORT

REPORT #1

Complete this report at the time of the regular monthly preventive maintenance check (not to exceed 35 days).
 Complete this report whenever the instrument is serviced or repaired and whenever it is placed into service.
 Retain the original and send a copy within 15 days to the Breath Alcohol Program, DHSS.

INTOX DMT SN 500160	NAME OF AGENCY Missouri State Highway Patrol	DATE OF INSPECTION 05/30/2020
LOCATION OF INSTRUMENT (STREET AND CITY) 610 N. Main St., Trenton		TIME OF INSPECTION 08:22:40

CHECKLIST: Place a mark in the box by each item if found to be satisfactory or is operating within established limits. (Write in observed values where determined). Unmarked items must be corrected before using instrument.

<input checked="" type="checkbox"/> DIAGNOSTIC RECORD	
DATE AND TIME <u>05/30/2020 08:22:43</u>	<input checked="" type="checkbox"/> DETECTOR
<input checked="" type="checkbox"/> PROGRAM	<input checked="" type="checkbox"/> FILTER 1
<input checked="" type="checkbox"/> SAMPLE CHAMBER <u>48.7°C</u>	<input checked="" type="checkbox"/> FILTER 2
<input checked="" type="checkbox"/> BREATH TUBE <u>48.1°C</u>	<input checked="" type="checkbox"/> FILTER 3
<input checked="" type="checkbox"/> PUMP	<input checked="" type="checkbox"/> INTERNAL STANDARD

BREATH ANALYZER ACCURACY STANDARDS	
<input type="checkbox"/> SIMULATOR STANDARD	<input checked="" type="checkbox"/> COMPRESSED ETHANOL-GAS MIXTURE

<input checked="" type="checkbox"/> STANDARD SUPPLIER <u>INTOXIMETERS</u>	LOT # <u>AG905203</u>	EXP. DATE <u>02/21/2021</u>
----------------------------------------------------------------------------------	------------------------------	------------------------------------

<input type="checkbox"/> SIMULATOR TEMP (34°C ± 0.2°C) _____	SIMULATOR SN _____	SIMULATOR EXP DATE _____
---------------------------------------------------------------------	---------------------------	---------------------------------

<input checked="" type="checkbox"/> CALIBRATION CHECK - (ONLY ONE STANDARD IS TO BE USED PER MAINTENANCE REPORT) Run three tests using a standard. All three tests must be within ±5% of the standard value and must have a spread of .005 or less. Mark the box corresponding to the standard being used.	
<input checked="" type="checkbox"/> 0.10% STANDARD - MUST READ BETWEEN 0.095% AND 0.105% INCLUSIVE	
<input type="checkbox"/> 0.08% STANDARD - MUST READ BETWEEN 0.076% AND 0.084% INCLUSIVE	
<input type="checkbox"/> 0.04% STANDARD - MUST READ BETWEEN 0.038% AND 0.042% INCLUSIVE	

TEST 1: 0.095	TEST 2: 0.095	TEST 3: 0.095
----------------------	----------------------	----------------------

<input checked="" type="checkbox"/> PERFORM R.F.I. TEST

INDICATE THE NUMBER OF BREATH TESTS IN THE FOLLOWING RANGES SINCE THE LAST MAINTENANCE REPORT:					
REFUSALS: 0	0-.04: 0	.05-.09: 0	.10-.14: 1	.15-.19: 1	OVER .19: 0

LIST ANY NEW PARTS AND DESCRIBE ANY ALTERATION OR MODIFICATION THAT WAS MADE TO RESTORE THE INSTRUMENT TO OPERATE SATISFACTORILY AND WITHIN ESTABLISHED LIMITS (USE OTHER SIDE IF NECESSARY)

within dohss specs

INSPECTING OFFICER		
SIGNATURE <i>D Little</i>	PRINT FULL NAME DOUG P LITTLE	
TYPE II PERMIT NUMBER 200150	EXPIRATION DATE 04/02/2022	TELEPHONE NUMBER 816-387-2345

RETURN COMPLETED REPORT TO THE Breath Alcohol Program, MO Department of Health and Senior Services
 Southeast District Office
 2875 James Blvd, Poplar Bluff, MO 63901



Airgas USA LLC (LAB)
3500 Bernard Street
St. Louis, Mo. 63103
Ph: (314) 533-3100
Fax: (314) 533-7328

Certificate of Analysis

Customer Name

Exclusive Supplier
Intoximeters, Inc.
2081 Craig Road
St. Louis, Mo 63146

Test Date: 22-Feb-2019

Lot # AG905203 Model 108cadd

<u>Exp. Date</u>	<u>Cyl. Type</u>	<u>Component</u>	<u>Certified Concentration</u>
21-Feb-2021	108	Ethanol Nitrogen	0.100 ± 2% BrAC (260 ppm) Balance

Certification Traceable to N.I.S.T. RGM and to CRM Ethanol Standards:

<u>RGM Serial No.</u>	<u>Concentration</u>	<u>RGM Serial No.</u>	<u>Concentration</u>
EB0010581	392.1 ppm	EB0010603	393.0 ppm
EB0010570	259.8 ppm	EB0010559	258.2 ppm
EB0010285	208.0 ppm	EB0010595	208.3 ppm
EB0010561	103.6 ppm	EB0010562	104.2 ppm
EB0010681	52.12 ppm	EB0010579	52.81 ppm

<u>CRM Serial No.</u>	<u>Concentration</u>	<u>CRM Serial No.</u>	<u>Concentration</u>
CC434668	800.0 ppm	0056649	390.1 ppm
CC234503	253.0 ppm	0056662	150.2 ppm

Analytical Method: NDIR

Digitally signed by Quality Control
Date: 2019.02.27 13:07:54 -06:00
Reason: Dry gas standard certification of analysis
Location: Airgas USA LLC (Lab)

Approved for Release: _____

Rod Marsala

ISO 17025:2005 A2LA accredited. Certificate Number 3082.06
ISO 17034:2016 A2LA accredited. Certificate Number 3082.07



STATE OF MISSOURI
DEPARTMENT OF HEALTH AND SENIOR SERVICES
BREATH ALCOHOL PROGRAM

2

PERMIT
TYPE II
DOUGLAS P LITTLE

is hereby authorized to instruct and supervise operators, train instructors, inspect, calibrate, perform field service and repairs, and operate the following breath analyzer(s):

INTOX DMT

for the determination of the alcoholic content of blood from a sample of expired air. Permit issued under the provisions of sections 577.020 through 577.041, RSMo and 306.111 through 306.119 RSMo.

DATE 4/2/2020

NUMBER 200150

EXPIRES 4/2/2022

DIRECTOR OF STATE PUBLIC HEALTH LABORATORY

DIRECTOR OF DEPARTMENT OF HEALTH AND SENIOR SERVICES

MO 580-0771 (6-10)

LAB-4 (R6-10)



STATE OF MISSOURI
DEPARTMENT OF HEALTH AND SENIOR SERVICES
BREATH ALCOHOL PROGRAM

INSTRUMENT OPERATOR CARD

The named cardholder is authorized to operate an evidential breath alcohol instrument for the determination of the alcoholic content in breath form of expired air in Missouri.

Operator LITTLE, DOUGLAS
Permit No 200150
Date Issued 4/2/2020 **Date Expires** 4/2/2022





MISSOURI DEPARTMENT OF HEALTH AND SENIOR SERVICES
 STATE PUBLIC HEALTH LABORATORY
 BREATH ALCOHOL PROGRAM

INTOX DMT MAINTENANCE REPORT

REPORT #1

Complete this report at the time of the regular monthly preventive maintenance check (not to exceed 35 days).
 Complete this report whenever the instrument is serviced or repaired and whenever it is placed into service.
 Retain the original and send a copy within 15 days to the Breath Alcohol Program, DHSS.

INTOX DMT SN 500164	NAME OF AGENCY Missouri State Highway Patrol	DATE OF INSPECTION 05/30/2020
LOCATION OF INSTRUMENT (STREET AND CITY) 613 WALNUT STREET, CHILLICOTHE, MO 64601		TIME OF INSPECTION 07:02:24

CHECKLIST: Place a mark in the box by each item if found to be satisfactory or is operating within established limits. (Write in observed values where determined). Unmarked items must be corrected before using instrument.

DIAGNOSTIC RECORD

DATE AND TIME <u>05/30/2020 07:02:27</u>	<input checked="" type="checkbox"/> DETECTOR
<input checked="" type="checkbox"/> PROGRAM	<input checked="" type="checkbox"/> FILTER 1
<input checked="" type="checkbox"/> SAMPLE CHAMBER <u>48.7°C</u>	<input checked="" type="checkbox"/> FILTER 2
<input checked="" type="checkbox"/> BREATH TUBE <u>48.1°C</u>	<input checked="" type="checkbox"/> FILTER 3
<input checked="" type="checkbox"/> PUMP	<input checked="" type="checkbox"/> INTERNAL STANDARD

BREATH ANALYZER ACCURACY STANDARDS

SIMULATOR STANDARD COMPRESSED ETHANOL-GAS MIXTURE

STANDARD SUPPLIER INTOXIMETERS LOT # AG905203 EXP. DATE 02/21/2021

SIMULATOR TEMP (34°C ± 0.2°C) _____ SIMULATOR SN _____ SIMULATOR EXP DATE _____

CALIBRATION CHECK - (ONLY ONE STANDARD IS TO BE USED PER MAINTENANCE REPORT)
 Run three tests using a standard. All three tests must be within ±5% of the standard value and must have a spread of .005 or less. Mark the box corresponding to the standard being used.

0.10% STANDARD - MUST READ BETWEEN 0.095% AND 0.105% INCLUSIVE

0.08% STANDARD - MUST READ BETWEEN 0.076% AND 0.084% INCLUSIVE

0.04% STANDARD - MUST READ BETWEEN 0.038% AND 0.042% INCLUSIVE

TEST 1: 0.100	TEST 2: 0.099	TEST 3: 0.099
----------------------	----------------------	----------------------

PERFORM R.F.I. TEST

INDICATE THE NUMBER OF BREATH TESTS IN THE FOLLOWING RANGES SINCE THE LAST MAINTENANCE REPORT:

REFUSALS: 0	0-.04: 6	.05-.09: 0	.10-.14: 1	.15-.19: 2	OVER .19: 0
--------------------	-----------------	-------------------	-------------------	-------------------	--------------------

LIST ANY NEW PARTS AND DESCRIBE ANY ALTERATION OR MODIFICATION THAT WAS MADE TO RESTORE THE INSTRUMENT TO OPERATE SATISFACTORILY AND WITHIN ESTABLISHED LIMITS (USE OTHER SIDE IF NECESSARY)

within dohss specs

INSPECTING OFFICER

SIGNATURE <i>D Little</i>	PRINT FULL NAME DOUG P LITTLE	
TYPE II PERMIT NUMBER 200150	EXPIRATION DATE 04/02/2022	TELEPHONE NUMBER 816-387-2345

RETURN COMPLETED REPORT TO THE Breath Alcohol Program, MO Department of Health and Senior Services
 Southeast District Office
 2875 James Blvd, Poplar Bluff, MO 63901



Airgas USA LLC (LAB)

3500 Bernard Street

St. Louis, Mo. 63103

Ph: (314) 533-3100

Fax: (314) 533-7328

Certificate of Analysis

Customer Name

Exclusive Supplier

Intoximeters, Inc.

2081 Craig Road

St. Louis, Mo 63146

Test Date: 22-Feb-2019

Lot # AG905203 Model 108cacc

Exp. Date

21-Feb-2021

Cyl. Type

108

Component

Ethanol
Nitrogen

Certified Concentration

0.100 ± 2% BrAC (260 ppm)
Balance

Certification Traceable to N.I.S.T. RGM and to CRM Ethanol Standards:

RGM Serial No.

EB0010581

EB0010570

EB0010285

EB0010561

EB0010681

Concentration

392.1 ppm

259.8 ppm

208.0 ppm

103.6 ppm

52.12 ppm

RGM Serial No.

EB0010603

EB0010559

EB0010595

EB0010562

EB0010579

Concentration

393.0 ppm

258.2 ppm

208.3 ppm

104.2 ppm

52.81 ppm

CRM Serial No.

CC434668

CC234503

Concentration

800.0 ppm

253.0 ppm

CRM Serial No.

0056649

0056662

Concentration

390.1 ppm

150.2 ppm

Analytical Method:

NDIR

Digitally signed by Quality Control
Date: 2019.02.27 13:07:54 -06:00
Reason: Dry gas standard certification of analysis
Location: Airgas USA LLC (Lab)

Approved for Release:

Rod Marsala

ISO 17025:2005 A2LA accredited. Certificate Number 3082.06
ISO 17034:2016 A2LA accredited. Certificate Number 3082.07



STATE OF MISSOURI
 DEPARTMENT OF HEALTH AND SENIOR SERVICES
 BREATH ALCOHOL PROGRAM

2

PERMIT
TYPE II
DOUGLAS P LITTLE

is hereby authorized to instruct and supervise operators, train instructors, inspect, calibrate, perform field service and repairs, and operate the following breath analyzer(s):

INTOX DMT

for the determination of the alcoholic content of blood from a sample of expired air. Permit issued under the provisions of sections 577.020 through 577.041, RSMo and 306.111 through 306.119 RSMo.

DATE 4/2/2020

NUMBER 200150

EXPIRES 4/2/2022

DIRECTOR OF STATE PUBLIC HEALTH LABORATORY

DIRECTOR OF DEPARTMENT OF HEALTH AND SENIOR SERVICES

STATE OF MISSOURI
 DEPARTMENT OF HEALTH AND SENIOR SERVICES
 BREATH ALCOHOL PROGRAM

INSTRUMENT OPERATOR CARD

The named cardholder is authorized to operate an evidential breath alcohol instrument for the determination of the alcoholic content in breath form of expired air in Missouri.

Operator LITTLE, DOUGLAS
Permit No 200150
Date Issued 4/2/2020 **Date Expires** 4/2/2022



MISSOURI DEPARTMENT OF HEALTH AND SENIOR SERVICES
 STATE PUBLIC HEALTH LABORATORY
 BREATH ALCOHOL PROGRAM
INTOX DMT MAINTENANCE REPORT

REPORT #1

Complete this report at the time of the regular monthly preventive maintenance check (not to exceed 35 days).
 Complete this report whenever the instrument is serviced or repaired and whenever it is placed into service.
 Retain the original and send a copy within 15 days to the Breath Alcohol Program, DHSS.

INTOX DMT SN 500170	NAME OF AGENCY Missouri State Highway Patrol	DATE OF INSPECTION 06/01/2020
LOCATION OF INSTRUMENT (STREET AND CITY) 802 Main St, Princeton, MO		TIME OF INSPECTION 07:45:55

CHECKLIST: Place a mark in the box by each item if found to be satisfactory or is operating within established limits. (Write in observed values where determined). Unmarked items must be corrected before using instrument.

DIAGNOSTIC RECORD

DATE AND TIME <u>06/01/2020 07:45:57</u>	<input checked="" type="checkbox"/> DETECTOR
<input checked="" type="checkbox"/> PROGRAM	<input checked="" type="checkbox"/> FILTER 1
<input checked="" type="checkbox"/> SAMPLE CHAMBER <u>48.7°C</u>	<input checked="" type="checkbox"/> FILTER 2
<input checked="" type="checkbox"/> BREATH TUBE <u>48.1°C</u>	<input checked="" type="checkbox"/> FILTER 3
<input checked="" type="checkbox"/> PUMP	<input checked="" type="checkbox"/> INTERNAL STANDARD

BREATH ANALYZER ACCURACY STANDARDS

SIMULATOR STANDARD COMPRESSED ETHANOL-GAS MIXTURE

STANDARD SUPPLIER INTOXIMETERS LOT # AG815503 EXP. DATE 06/04/2020

SIMULATOR TEMP (34°C ± 0.2°C) _____ SIMULATOR SN _____ SIMULATOR EXP DATE _____

CALIBRATION CHECK - (ONLY ONE STANDARD IS TO BE USED PER MAINTENANCE REPORT)
 Run three tests using a standard. All three tests must be within ±5% of the standard value and must have a spread of .005 or less. Mark the box corresponding to the standard being used.

0.10% STANDARD - MUST READ BETWEEN 0.095% AND 0.105% INCLUSIVE

0.08% STANDARD - MUST READ BETWEEN 0.076% AND 0.084% INCLUSIVE

0.04% STANDARD - MUST READ BETWEEN 0.038% AND 0.042% INCLUSIVE

TEST 1: 0.099 TEST 2: 0.098 TEST 3: 0.098

PERFORM R.F.I. TEST.

INDICATE THE NUMBER OF BREATH TESTS IN THE FOLLOWING RANGES SINCE THE LAST MAINTENANCE REPORT:

REFUSALS: 0	0-.04: 0	.05-.09: 0	.10-.14: 1	.15-.19: 0	OVER .19: 0
-------------	----------	------------	------------	------------	-------------

LIST ANY NEW PARTS AND DESCRIBE ANY ALTERATION OR MODIFICATION THAT WAS MADE TO RESTORE THE INSTRUMENT TO OPERATE SATISFACTORILY AND WITHIN ESTABLISHED LIMITS (USE OTHER SIDE IF NECESSARY)

INSPECTING OFFICER

SIGNATURE <i>Dale R Reuter</i>	PRINT FULL NAME DALE R REUTER	
TYPE II PERMIT NUMBER 200067	EXPIRATION DATE 01/21/2022	TELEPHONE NUMBER 816-387-2345

RETURN COMPLETED REPORT TO THE Breath Alcohol Program, MO Department of Health and Senior Services
 Southeast District Office
 2875 James Blvd, Poplar Bluff, MO 63901

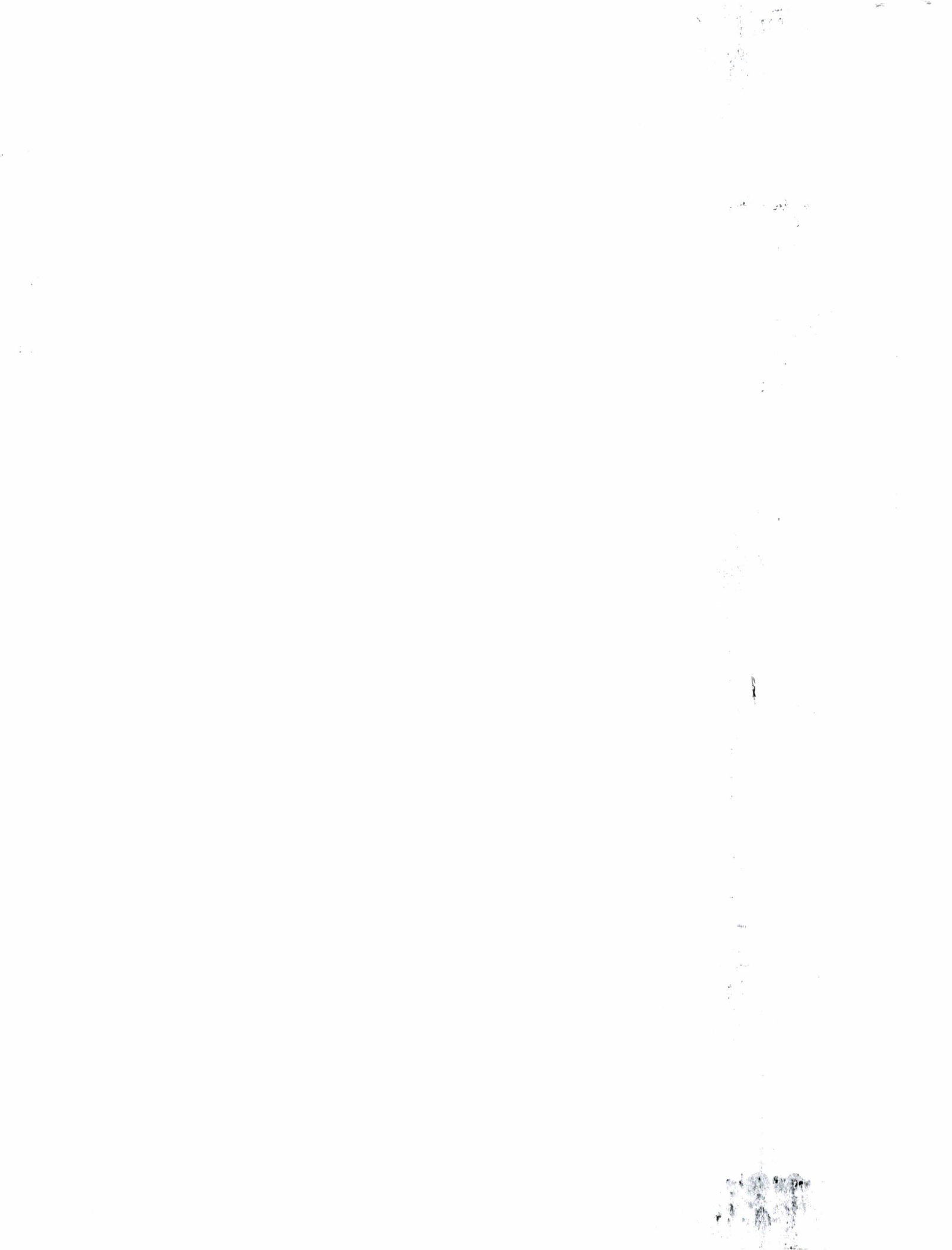



Airgas USA LLC (LAB)
 3500 Bernard Street
 St. Louis, Mo. 63103
 Ph: (314) 533-3100
 Fax: (314) 533-7328

Certificate of Analysis

Customer Name
 Exclusive Supplier
 Intoximeters, Inc.
 2081 Craig Road
 St. Louis, Mo 63146

Test Date: 4-Jun-2018

Lot # AG815503 Model 108cacc

Exp. Date
 4-Jun-2020

Cyl. Type
 108

Component
 Ethanol
 Nitrogen

Certified Concentration
 0.100 ± 2% BrAC (260 ppm)
 Balance

Certification Traceable to N.I.S.T. RGM Ethanol Standards:

<u>Serial No.</u>	<u>Concentration</u>
EB0010581	391.8 ppm
EB0010570	259.8 ppm
EB0010285	209.0 ppm
EB0010561	103.7 ppm
EB0010681	52.22 ppm

<u>Serial No.</u>	<u>Concentration</u>
EB0010603	392.5 ppm
EB0010559	258.9 ppm
EB0010595	208.9 ppm
EB0010562	104.9 ppm
EB0010579	52.94 ppm

Analytical Method: NDIR

Digitally signed by Quality Control
 Date: 2018.06.06 14:55:51 -05:00
 Reason: Dry gas standard certification of analysis
 Location: Airgas USA LLC (Lab)

Approved for Release: _____

Rod Marsala

 Rod Marsala

ISO 17025:2005 A2LA accredited. Certificate Number 3082.06



MISSOURI DEPARTMENT OF HEALTH AND SENIOR SERVICES
 STATE PUBLIC HEALTH LABORATORY
 BREATH ALCOHOL PROGRAM

INTOX DMT MAINTENANCE REPORT

REPORT #1

Complete this report at the time of the regular monthly preventive maintenance check (not to exceed 35 days).
 Complete this report whenever the instrument is serviced or repaired and whenever it is placed into service.
 Retain the original and send a copy within 15 days to the Breath Alcohol Program, DHSS.

INTOX DMT SN 500182	NAME OF AGENCY Missouri State Highway Patrol	DATE OF INSPECTION 06/01/2020
LOCATION OF INSTRUMENT (STREET AND CITY) Buchanan Co LEC, 501 Faraon St, St. Joseph		TIME OF INSPECTION 12:49:28

CHECKLIST: Place a mark in the box by each item if found to be satisfactory or is operating within established limits. (Write in observed values where determined). Unmarked items must be corrected before using instrument.

DIAGNOSTIC RECORD

DATE AND TIME <u>06/01/2020 12:49:30</u>	<input checked="" type="checkbox"/> DETECTOR
<input checked="" type="checkbox"/> PROGRAM	<input checked="" type="checkbox"/> FILTER 1
<input checked="" type="checkbox"/> SAMPLE CHAMBER <u>48.8°C</u>	<input checked="" type="checkbox"/> FILTER 2
<input checked="" type="checkbox"/> BREATH TUBE <u>44.5°C</u>	<input checked="" type="checkbox"/> FILTER 3
<input checked="" type="checkbox"/> PUMP	<input checked="" type="checkbox"/> INTERNAL STANDARD

BREATH ANALYZER ACCURACY STANDARDS

SIMULATOR STANDARD COMPRESSED ETHANOL-GAS MIXTURE

STANDARD SUPPLIER INTOXIMETERS LOT # AG905203 EXP. DATE 02/21/2021

SIMULATOR TEMP (34°C ± 0.2°C) _____ SIMULATOR SN _____ SIMULATOR EXP DATE _____

CALIBRATION CHECK - (ONLY ONE STANDARD IS TO BE USED PER MAINTENANCE REPORT)
 Run three tests using a standard. All three tests must be within ±5% of the standard value and must have a spread of .005 or less. Mark the box corresponding to the standard being used.

0.10% STANDARD - MUST READ BETWEEN 0.095% AND 0.105% INCLUSIVE

0.08% STANDARD - MUST READ BETWEEN 0.076% AND 0.084% INCLUSIVE

0.04% STANDARD - MUST READ BETWEEN 0.038% AND 0.042% INCLUSIVE

TEST 1: 0.099 TEST 2: 0.099 TEST 3: 0.099

PERFORM R.F.I. TEST

INDICATE THE NUMBER OF BREATH TESTS IN THE FOLLOWING RANGES SINCE THE LAST MAINTENANCE REPORT:

REFUSALS: 0	0-.04: 0	.05-.09: 0	.10-.14: 0	.15-.19: 0	OVER .19: 1
-------------	----------	------------	------------	------------	-------------

LIST ANY NEW PARTS AND DESCRIBE ANY ALTERATION OR MODIFICATION THAT WAS MADE TO RESTORE THE INSTRUMENT TO OPERATE SATISFACTORILY AND WITHIN ESTABLISHED LIMITS (USE OTHER SIDE IF NECESSARY)

INSPECTING OFFICER

SIGNATURE 	PRINT FULL NAME S J FORCE	
TYPE II PERMIT NUMBER 290301	EXPIRATION DATE 12/30/2021	TELEPHONE NUMBER 816-387-2345

RETURN COMPLETED REPORT TO THE Breath Alcohol Program, MO Department of Health and Senior Services
 Southeast District Office
 2875 James Blvd, Poplar Bluff, MO 63901



Airgas USA LLC (LAB)

3500 Bernard Street

St. Louis, Mo. 63103

Ph: (314) 533-3100

Fax: (314) 533-7328

Certificate of Analysis

Customer Name

Exclusive Supplier
Intoximeters, Inc.
2021 Craig Road
St. Louis, Mo 63146

Test Date: 22-Feb-2019

Lot # AG905203 Model 108cacc

Exp. Date

21-Feb-2021

Cyl. Type

108

Component

Ethanol
Nitrogen

Certified Concentration

0.100 ± 2% BrAC (260 ppm)
Balance

Certification Traceable to N.I.S.T. RGM and to CRM Ethanol Standards:

RGM Serial No.

EB0010581
EB0010570
EB0010285
EB0010561
EB0010541

Concentration

392.1 ppm
259.8 ppm
208.0 ppm
103.6 ppm
52.12 ppm

RGM Serial No.

EB0010603
EB0010559
EB0010595
EB0010562
EB0010579

Concentration

393.0 ppm
258.2 ppm
208.3 ppm
104.2 ppm
52.81 ppm

CRM Serial No.

00434668
00234603

Concentration

800.0 ppm
253.0 ppm

CRM Serial No.

0056649
0056662

Concentration

390.1 ppm
150.2 ppm

Analytical Method:

NDIR

Digitally signed by Quality Control
Date: 2019.02.27 13:07:54 -06:00
Reason: Dry gas standard certification of analysis
Location: Airgas USA LLC (Lab)

Approved for Release:

Rod Marsala

ISO 17025:2005 A2LA accredited. Certificate Number 3082.06
ISO 17034:2016 A2LA accredited. Certificate Number 3082.07



STATE OF MISSOURI
DEPARTMENT OF HEALTH AND SENIOR SERVICES
BREATH ALCOHOL PROGRAM



PERMIT
TYPE II
STEVEN J FORCE

is hereby authorized to instruct and supervise operators, train instructors, inspect, calibrate, perform field service and repairs, and operate the following breath analyzer(s):

INTOX DMT

for the determination of the alcoholic content of blood from a sample of expired air. Permit issued under the provisions of sections 577.020 through 577.041, RSMo and 306.111 through 306.119 RSMo.

DATE 12/30/2019

NUMBER 290301

EXPIRES 12/30/2021

MO 580-0771 (6 10)

DIRECTOR OF STATE PUBLIC HEALTH LABORATORY

DIRECTOR OF DEPARTMENT OF HEALTH AND SENIOR SERVICES

LAB-4 (R6-10)



STATE OF MISSOURI
DEPARTMENT OF HEALTH AND SENIOR SERVICES
BREATH ALCOHOL PROGRAM

INSTRUMENT OPERATOR CARD

The named cardholder is authorized to operate an evidential breath alcohol instrument for the determination of the alcoholic content in breath form of expired air in Missouri.

Operator FORCE, STEVEN
Permit No 290301
Date Issued 12/30/2019 **Date Expires** 12/30/2021





MISSOURI DEPARTMENT OF HEALTH AND SENIOR SERVICES
STATE PUBLIC HEALTH LABORATORY
BREATH ALCOHOL PROGRAM

INTOX DMT MAINTENANCE REPORT

REPORT #1

Complete this report at the time of the regular monthly preventive maintenance check (not to exceed 35 days).
Complete this report whenever the instrument is serviced or repaired and whenever it is placed into service.
Retain the original and send a copy within 15 days to the Breath Alcohol Program, DHSS.

INTOX DMT SN 500189	NAME OF AGENCY Missouri State Highway Patrol	DATE OF INSPECTION 06/01/2020
LOCATION OF INSTRUMENT (STREET AND CITY) Andrew County Sheriff's Office, Savannah, MO		TIME OF INSPECTION 11:42:32

CHECKLIST: Place a mark in the box by each item if found to be satisfactory or is operating within established limits. (Write in observed values where determined). Unmarked items must be corrected before using instrument.

DIAGNOSTIC RECORD

DATE AND TIME <u>06/01/2020 11:42:34</u>	<input checked="" type="checkbox"/> DETECTOR
<input checked="" type="checkbox"/> PROGRAM	<input checked="" type="checkbox"/> FILTER 1
<input checked="" type="checkbox"/> SAMPLE CHAMBER <u>48.8°C</u>	<input checked="" type="checkbox"/> FILTER 2
<input checked="" type="checkbox"/> BREATH TUBE <u>47.7°C</u>	<input checked="" type="checkbox"/> FILTER 3
<input checked="" type="checkbox"/> PUMP	<input checked="" type="checkbox"/> INTERNAL STANDARD

BREATH ANALYZER ACCURACY STANDARDS

SIMULATOR STANDARD COMPRESSED ETHANOL-GAS MIXTURE

STANDARD SUPPLIER INTOXIMETERS LOT # AG931104 EXP. DATE 11/07/2021

SIMULATOR TEMP (34°C ± 0.2°C) _____ SIMULATOR SN _____ SIMULATOR EXP DATE _____

CALIBRATION CHECK - (ONLY ONE STANDARD IS TO BE USED PER MAINTENANCE REPORT)
Run three tests using a standard. All three tests must be within ±5% of the standard value and must have a spread of .005 or less. Mark the box corresponding to the standard being used.

0.10% STANDARD - MUST READ BETWEEN 0.095% AND 0.105% INCLUSIVE

0.08% STANDARD - MUST READ BETWEEN 0.076% AND 0.084% INCLUSIVE

0.04% STANDARD - MUST READ BETWEEN 0.038% AND 0.042% INCLUSIVE

TEST 1: **0.100** TEST 2: **0.099** TEST 3: **0.099**

PERFORM R.F.I. TEST

INDICATE THE NUMBER OF BREATH TESTS IN THE FOLLOWING RANGES SINCE THE LAST MAINTENANCE REPORT:

REFUSALS: 0	0-.04: 0	.05-.09: 0	.10-.14: 2	.15-.19: 0	OVER .19: 2
-------------	----------	------------	------------	------------	-------------

LIST ANY NEW PARTS AND DESCRIBE ANY ALTERATION OR MODIFICATION THAT WAS MADE TO RESTORE THE INSTRUMENT TO OPERATE SATISFACTORILY AND WITHIN ESTABLISHED LIMITS (USE OTHER SIDE IF NECESSARY)

INSPECTING OFFICER

SIGNATURE 	PRINT FULL NAME S J FORCE	
TYPE II PERMIT NUMBER 290301	EXPIRATION DATE 12/30/2021	TELEPHONE NUMBER 816-387-2345

RETURN COMPLETED REPORT TO THE **Breath Alcohol Program, MO Department of Health and Senior Services
Southeast District Office
2875 James Blvd, Poplar Bluff, MO 63901**

STANDARD CHANGE

Missouri State Highway Patrol
INTOX dmt: 500189

Date: 06/01/2020
Time: 11:38:53

OPERATOR NAME:
S J FORCE
PERMIT NUMBER: 290301
EXPIRATION DATE: 12/30/2021
MISC:
NEW GAS BOTTLE

LOT #: AG931104
SUPPLIER: INTOXIMETERS
EXPIRATION: 11/07/2021
SIMULATOR TYPE: DRY GAS

STANDARD INFORMATION
CONCENTRATION: 0.100
TARGET: 0.096

BLANK TEST	0.000	11:39
INTERNAL STANDARD	VERIFIED	11:39
EXTERNAL STANDARD	0.097	11:40
BLANK TEST	0.000	11:41

Average = 0.0970
Std Dev = 0.0000
Spread = 0.0000

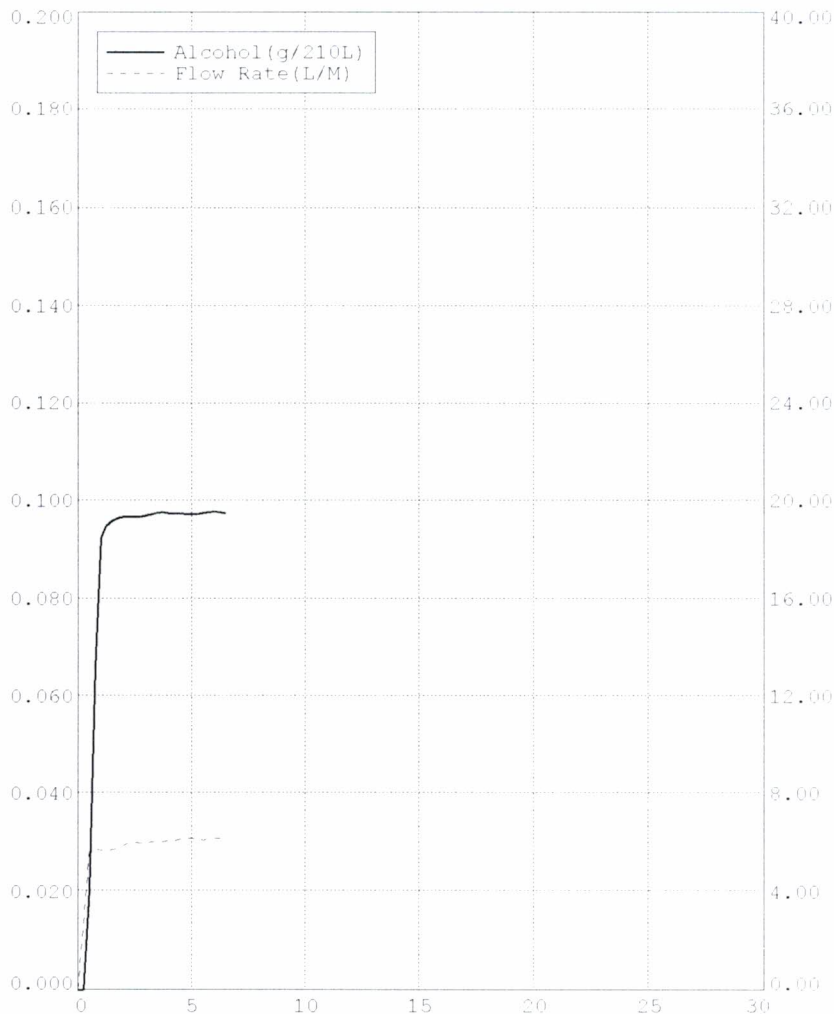



Airgas USA LLC (LAB)

3500 Bernard Street

St. Louis, Mo. 63103

Ph: (314) 533-3100

Fax: (314) 533-7328

Certificate of Analysis

Customer Name

Exclusive Supplier
Intoximeters, Inc.
2081 Craig Road
St. Louis, Mo 63146

Test Date: 9-Nov-2019

Lot # AG931104 **Model** 108cacd

Exp. Date
7-Nov-2021

Cyl. Type
108

Component
Ethanol
Nitrogen

Certified Concentration
0.100 ± 2% BrAC (260 ppm)
Balance

Certification Traceable to N.I.S.T. RGM and to CRM Ethanol Standards:

<u>RGM Serial No.</u>	<u>Concentration</u>	<u>RGM Serial No.</u>	<u>Concentration</u>
EB0010581	392.1 ppm	EB0010603	393.0 ppm
EB0010570	259.8 ppm	EB0010559	258.2 ppm
EB0010285	208.0 ppm	EB0010595	208.3 ppm
EB0010561	103.6 ppm	EB0010562	104.2 ppm
EB0010681	52.12 ppm	EB0010579	52.81 ppm

<u>CRM Serial No.</u>	<u>Concentration</u>	<u>CRM Serial No.</u>	<u>Concentration</u>
CC434668	800.0 ppm	0056649	390.1 ppm
CC234503	253.0 ppm	0056662	150.2 ppm

Analytical Method: NDIR

Digitally signed by Quality Control
Date: 2019.11.11 10:42:10 -06:00
Reason: Dry gas standard certification of analysis
Location: Airgas USA LLC (Lab)

Approved for Release: Rod Marsala
Rod Marsala

ISO 17025:2005 A2LA accredited. Certificate Number 3082.06
ISO 17034:2016 A2LA accredited. Certificate Number 3082.07



STATE OF MISSOURI
DEPARTMENT OF HEALTH AND SENIOR SERVICES
BREATH ALCOHOL PROGRAM



PERMIT
TYPE II
STEVEN J FORCE

is hereby authorized to instruct and supervise operators, train instructors, inspect, calibrate, perform field service and repairs, and operate the following breath analyzer(s):

INTOX DMT

for the determination of the alcoholic content of blood from a sample of expired air. Permit issued under the provisions of sections 577.020 through 577.041, RSMo and 306.111 through 306.119 RSMo.

DATE 12/30/2019

NUMBER 290301

EXPIRES 12/30/2021

DIRECTOR OF STATE PUBLIC HEALTH LABORATORY

DIRECTOR OF DEPARTMENT OF HEALTH AND SENIOR SERVICES

MO 580-0771 (6-10)

LAB-4 (R6-10)

 **STATE OF MISSOURI**
DEPARTMENT OF HEALTH AND SENIOR SERVICES
BREATH ALCOHOL PROGRAM

INSTRUMENT OPERATOR CARD

The named cardholder is authorized to operate an evidential breath alcohol instrument for the determination of the alcoholic content in breath form of expired air in Missouri.

Operator FORCE, STEVEN
Permit No 290301
Date Issued 12/30/2019 **Date Expires** 12/30/2021

